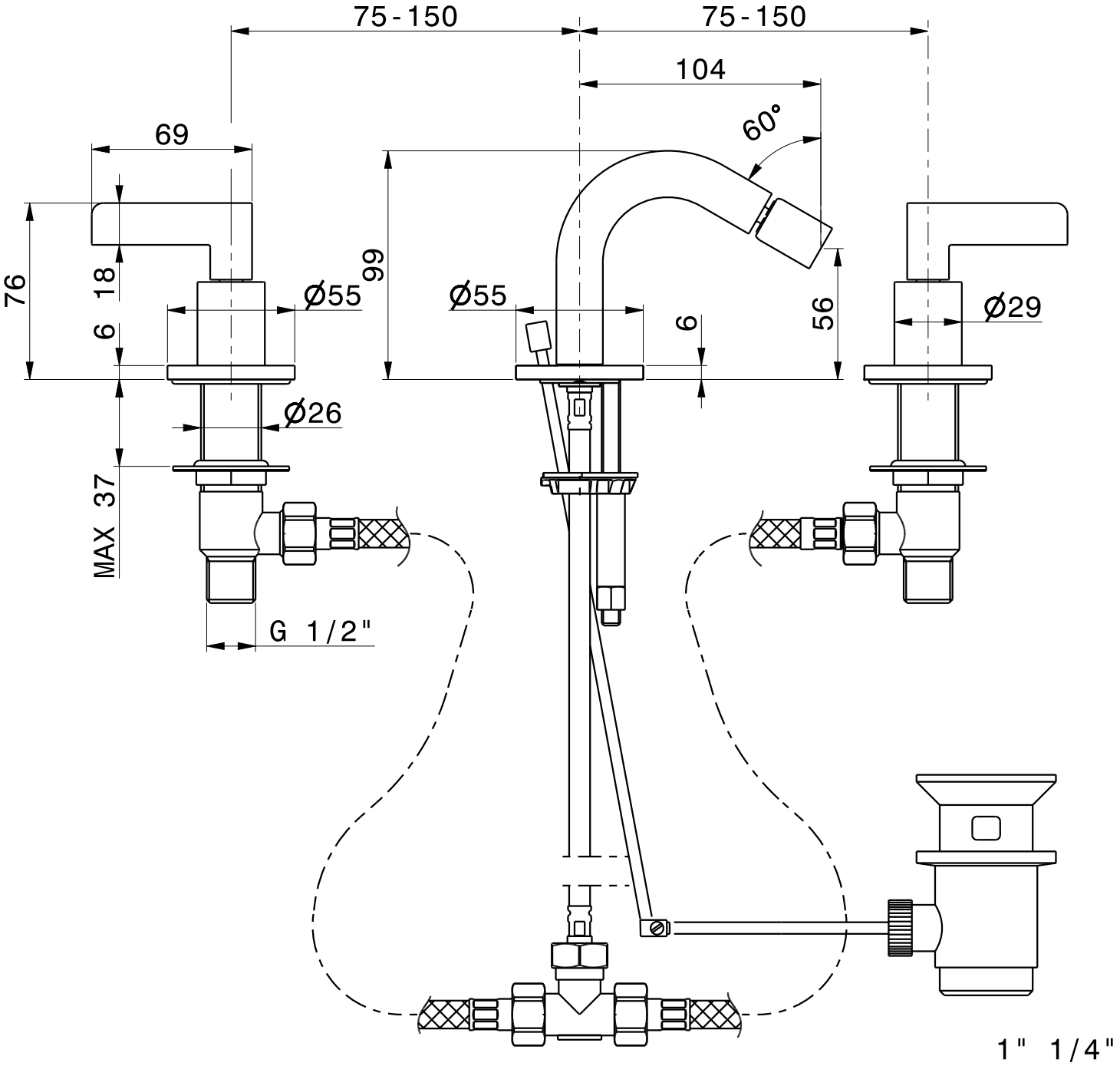
75-150
75-150
104
60°
69
76
18
6
Ø55
99
Ø55
6
56
Ø29
Ø26
MAX 37
G 1/2"
1" 1/4"